



Das Kniegelenk - Fragestellungen

Oliver Block, Oberarzt der Klinik für Unfallchirurgie und Orthopädie, SK Lüneburg



Verletzungen des Kniegelenkes

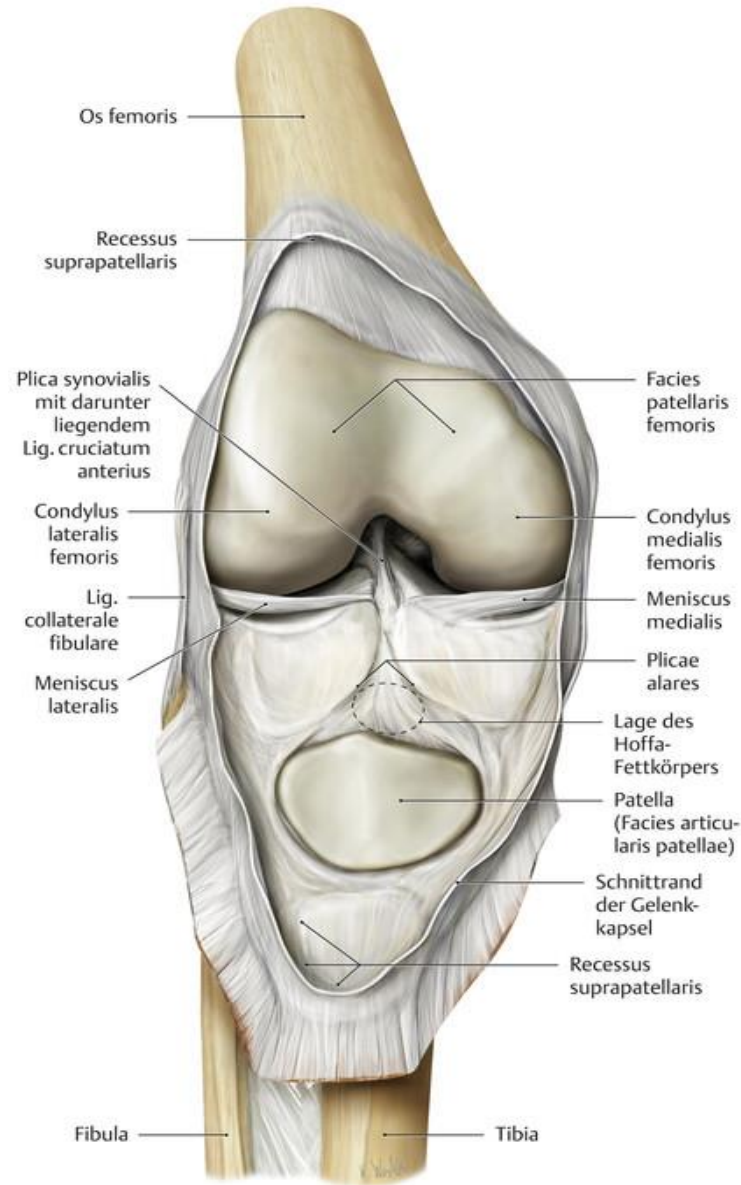

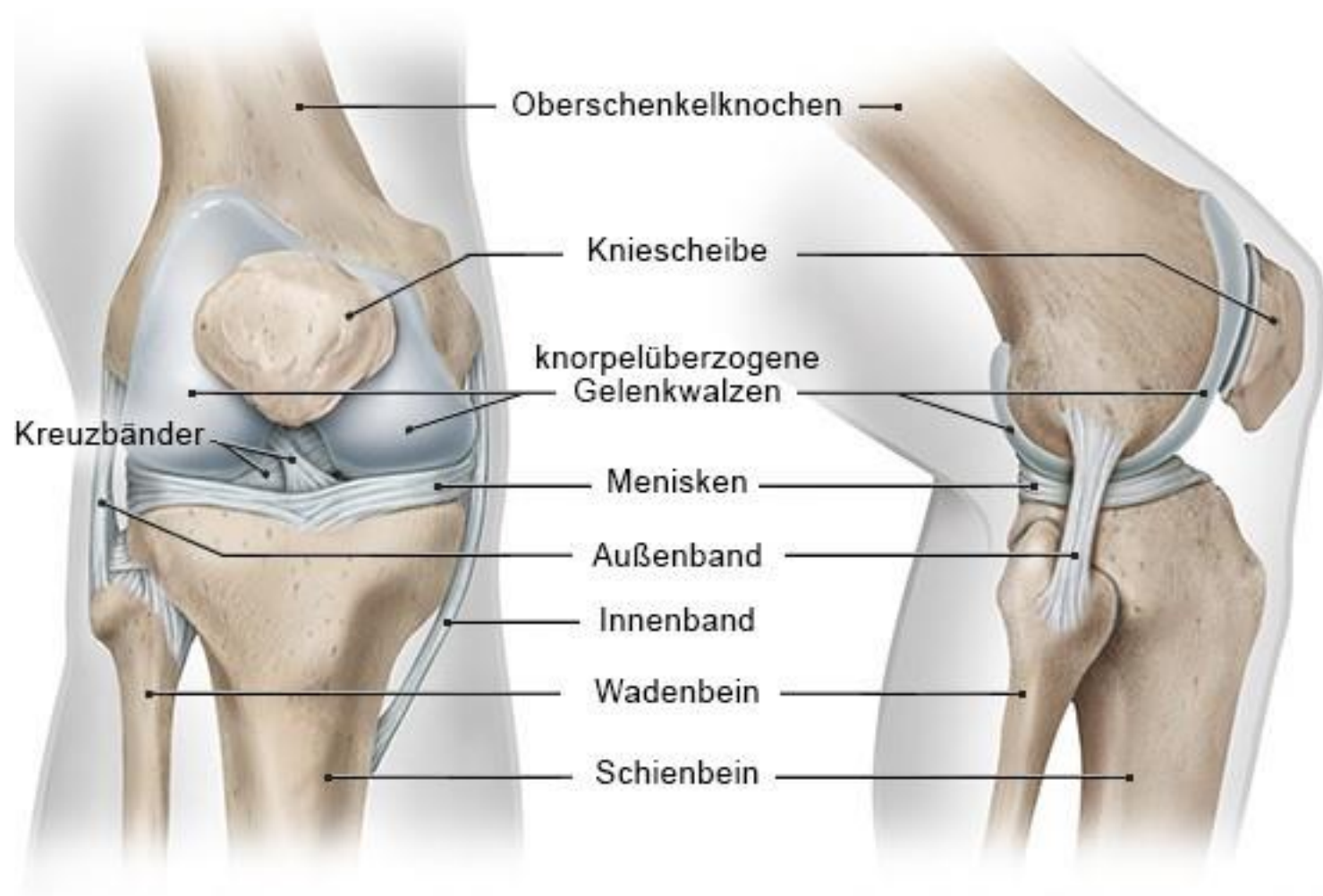

- Schmerzen nach Verdrehtrauma

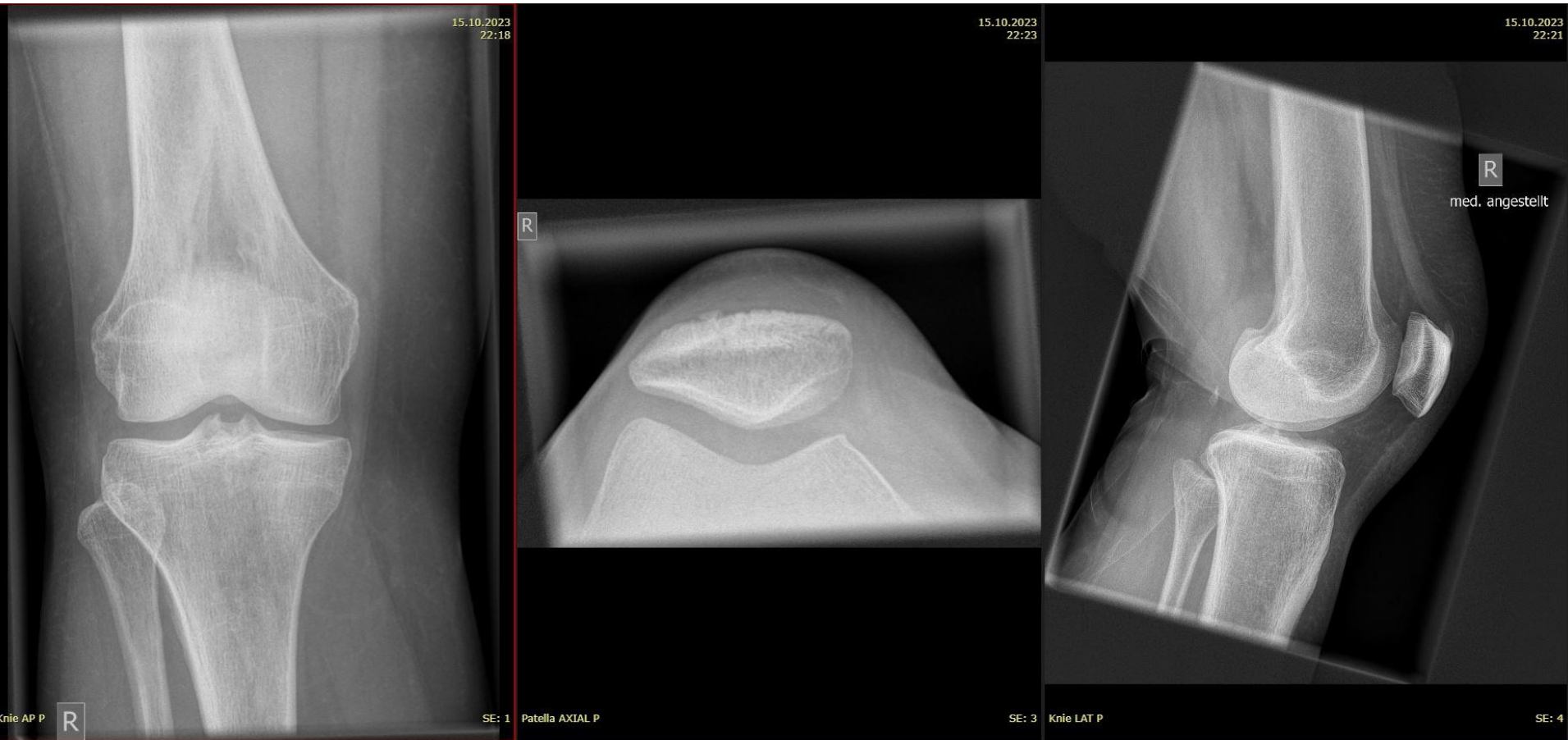

- Meniskusrißformen



Normaler Meniskus



Radiärriss



Basisnaher Riss



Lappenriss



Korbhenkelriss

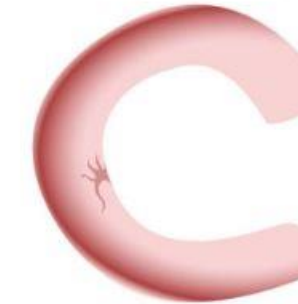

Verschleiß



Horizontalriss

© bilderzweig / Fotolia

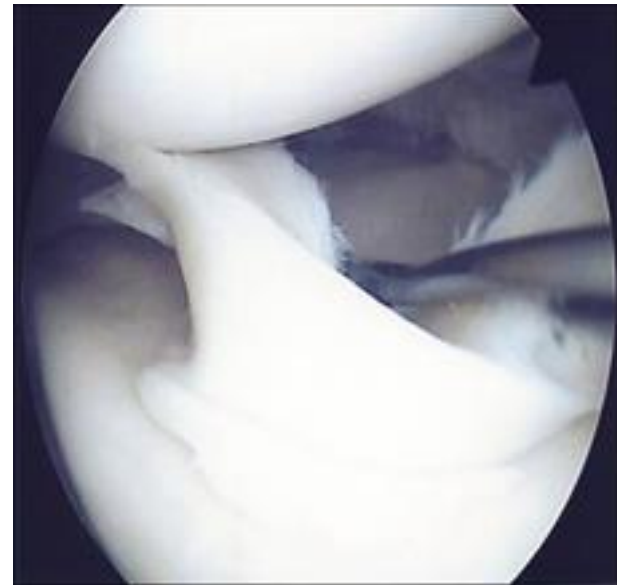
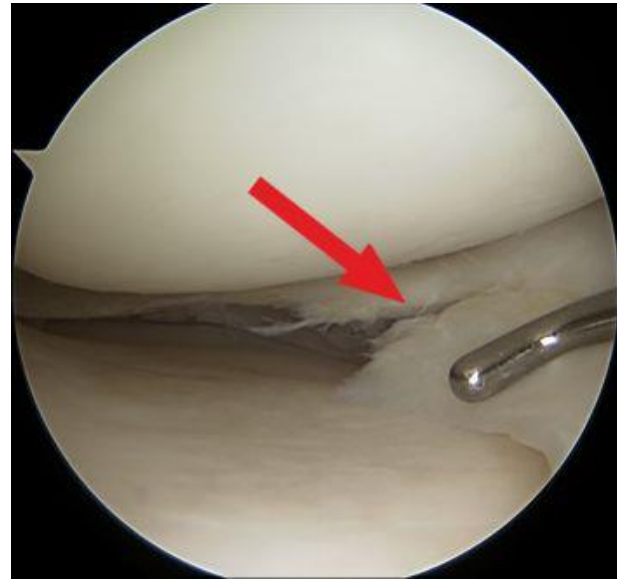

- Normbefund MRT Knie



- Meniskus

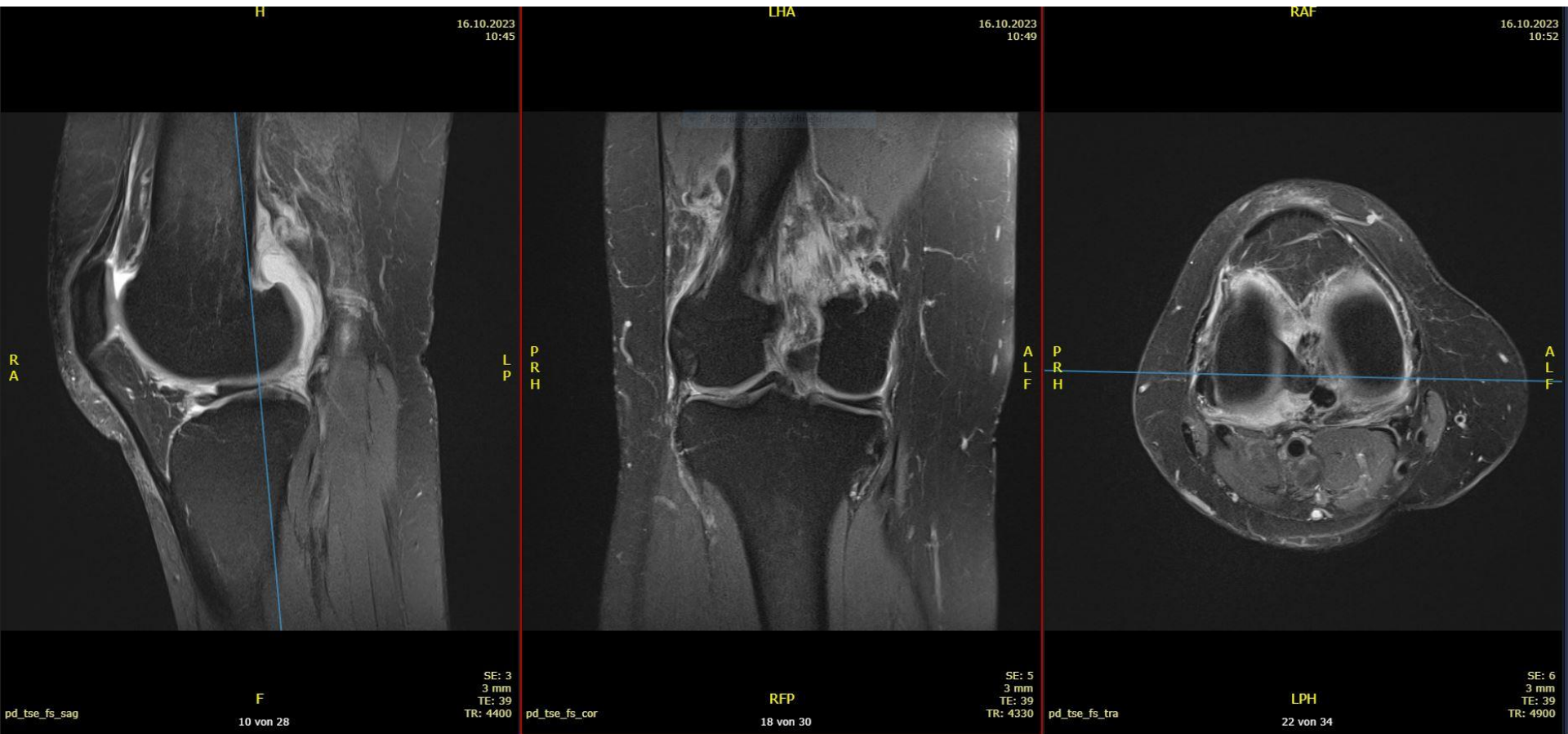

- Meniskus-Korbhenkelriß

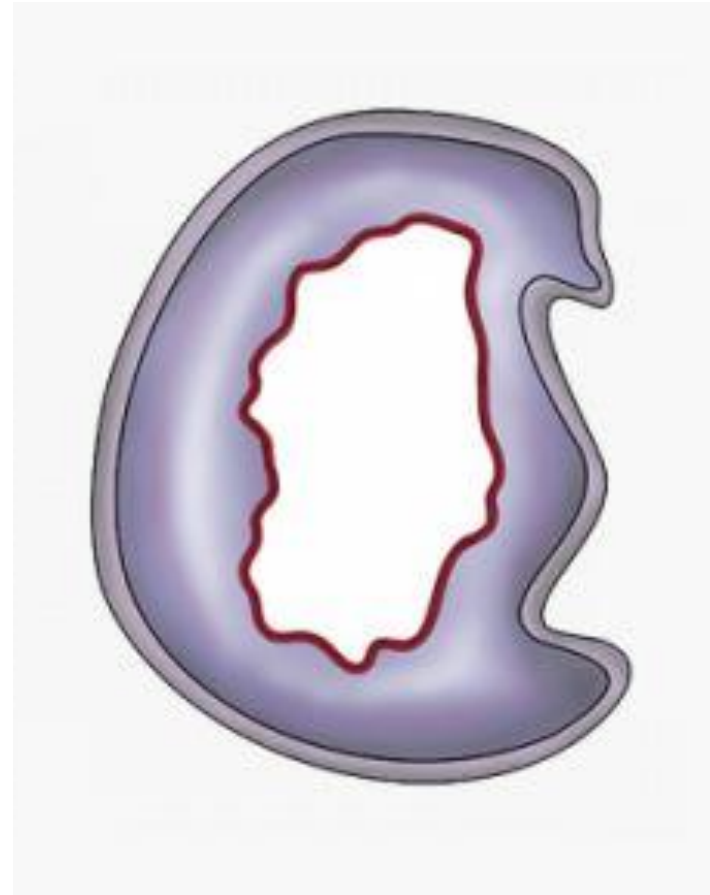
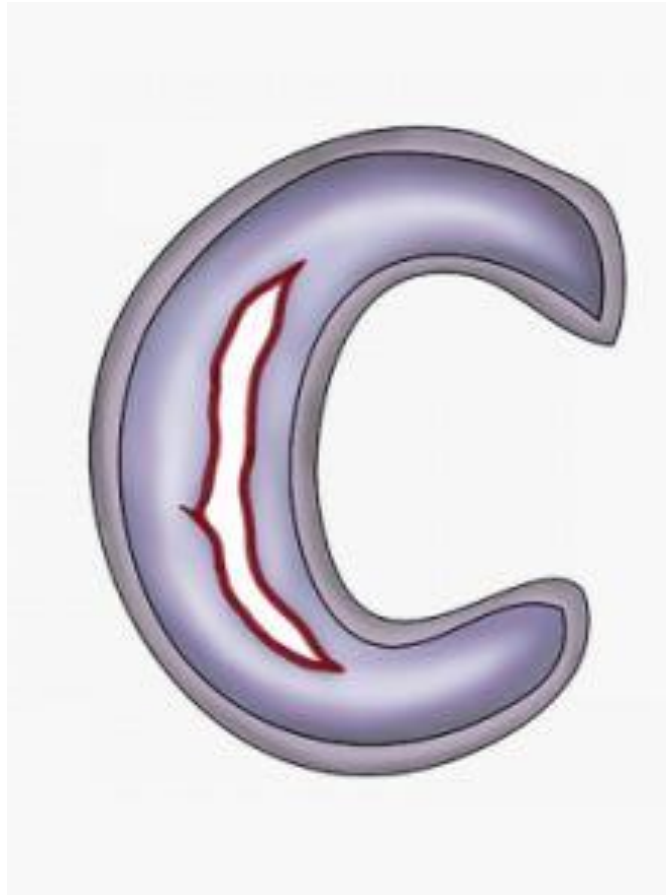

- Meniskus

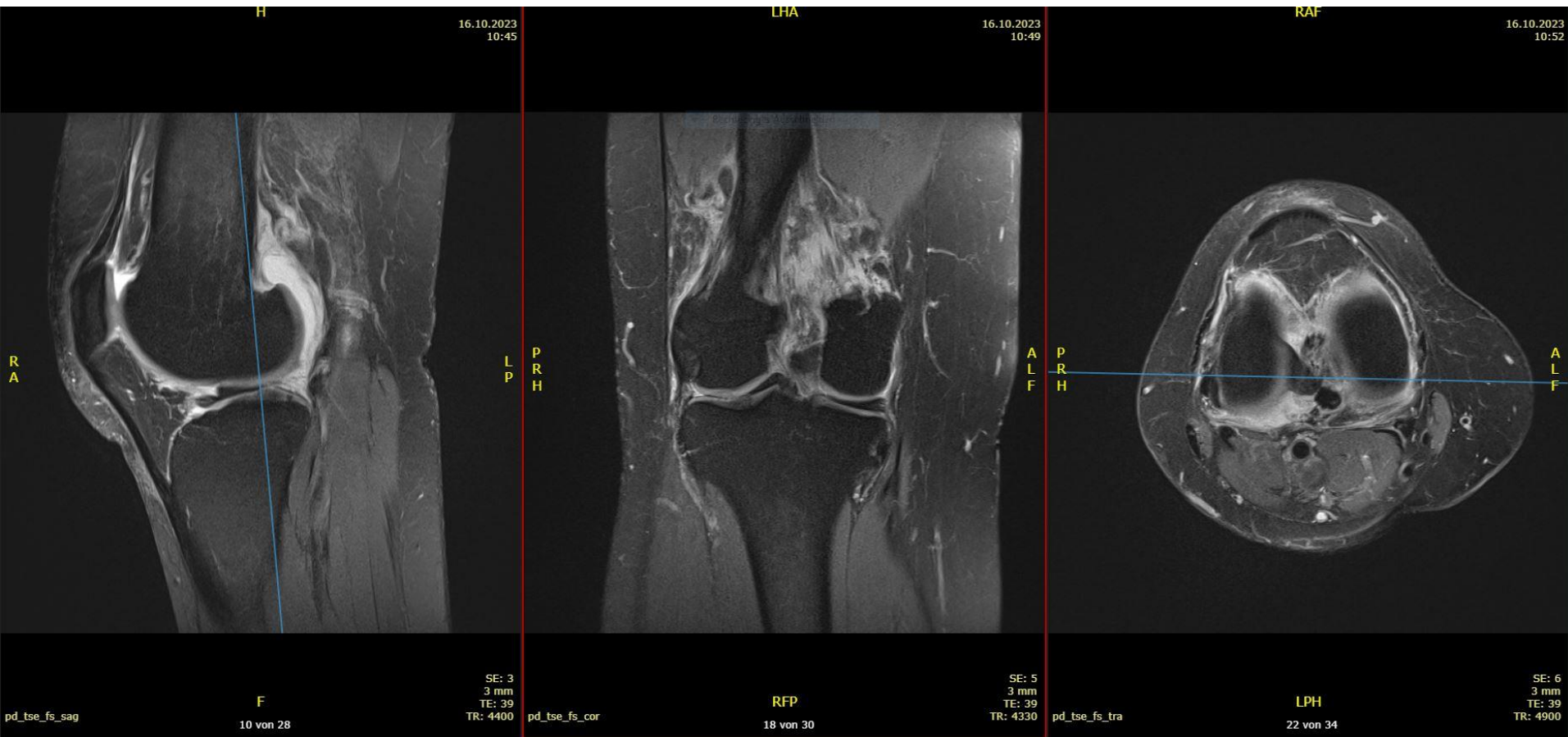

- Meniskusnaht

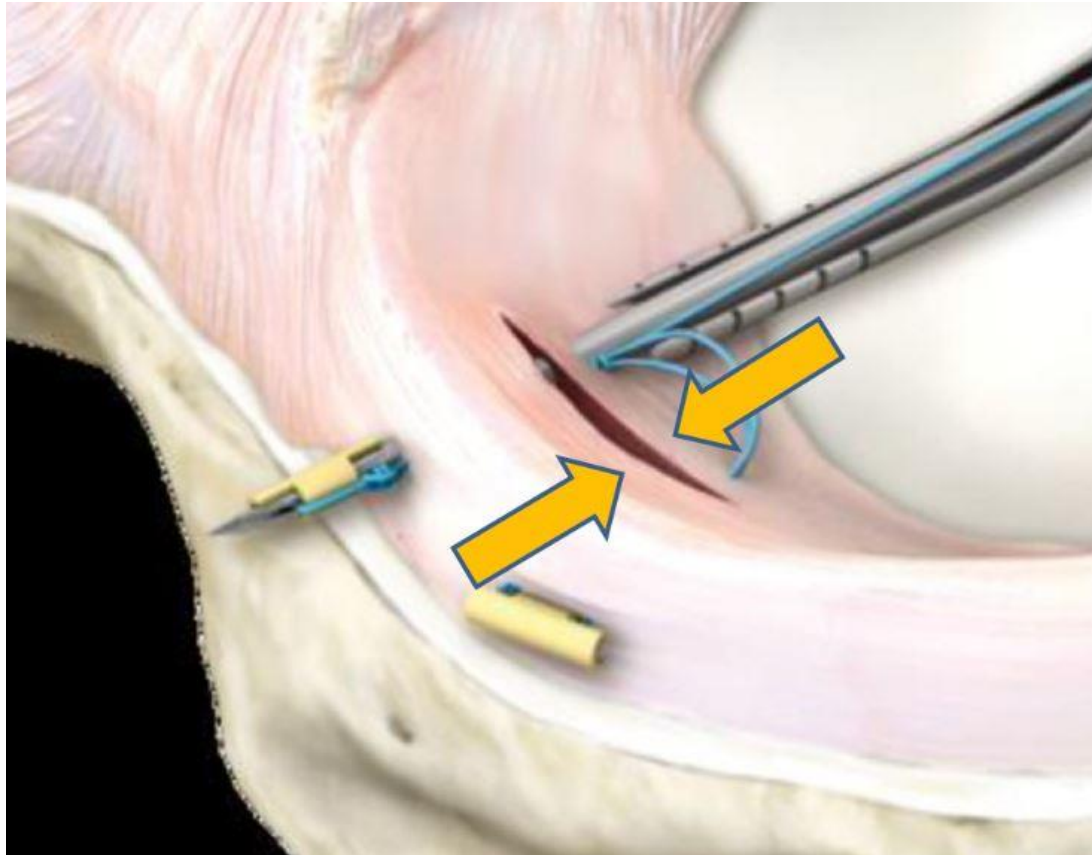

- dislozierter Korbhenkelriß

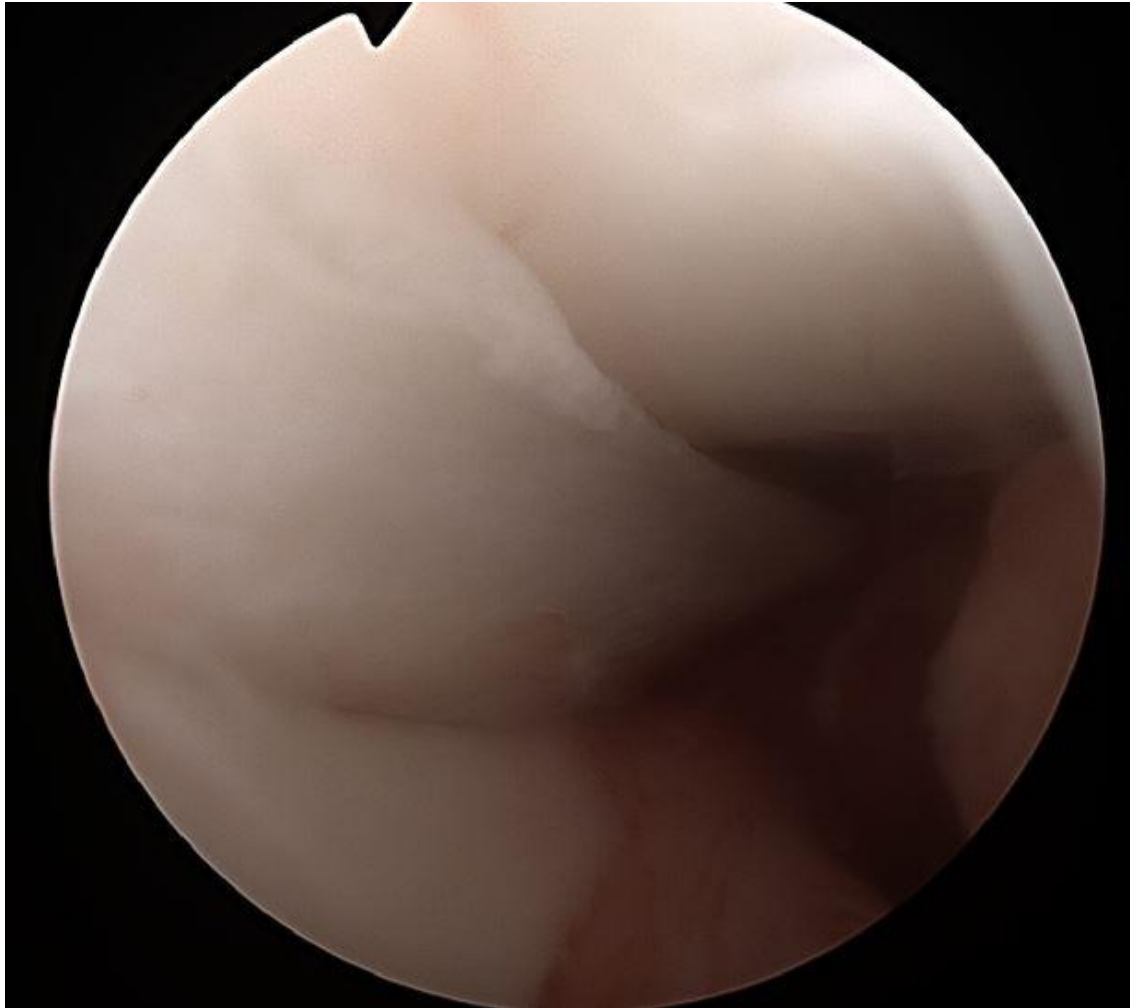



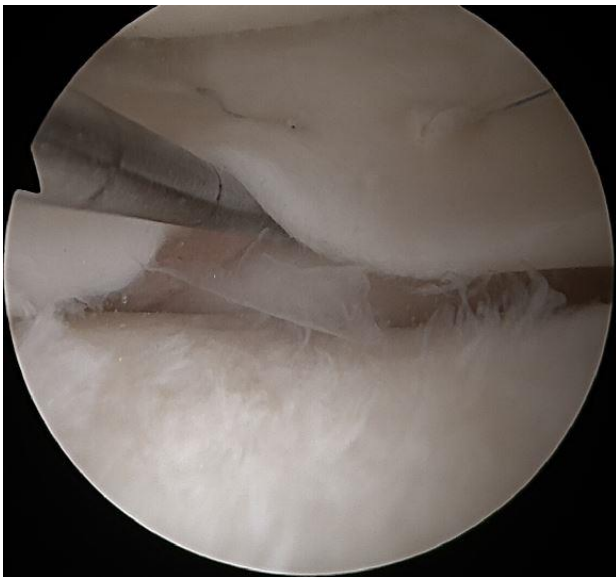
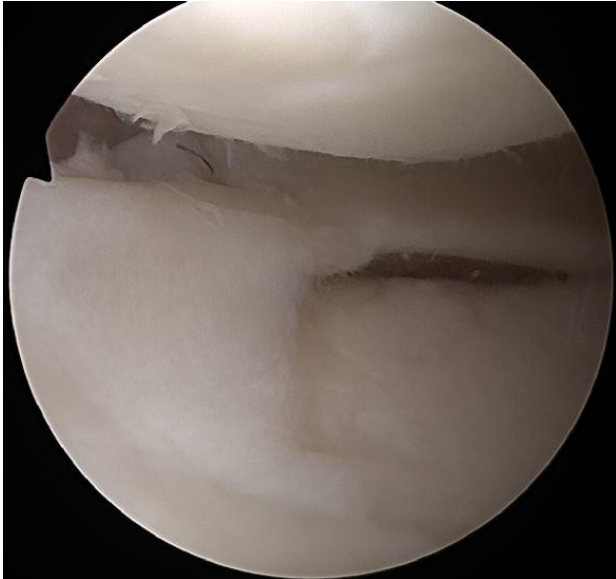

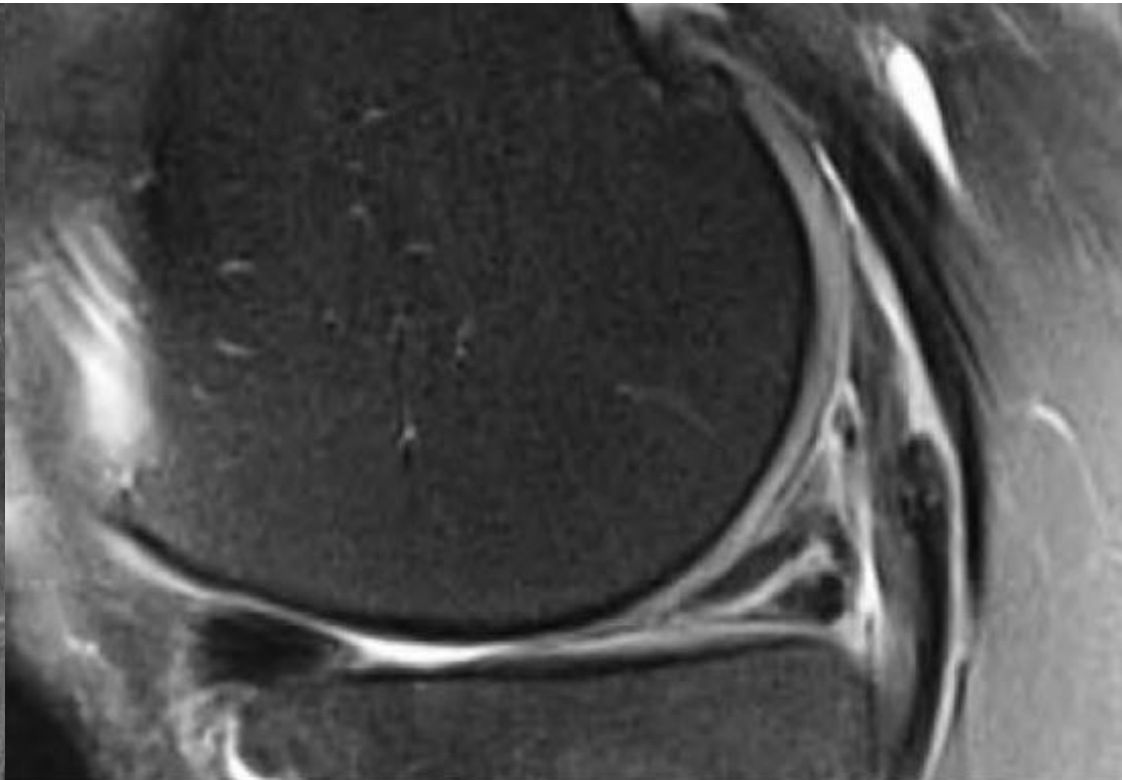
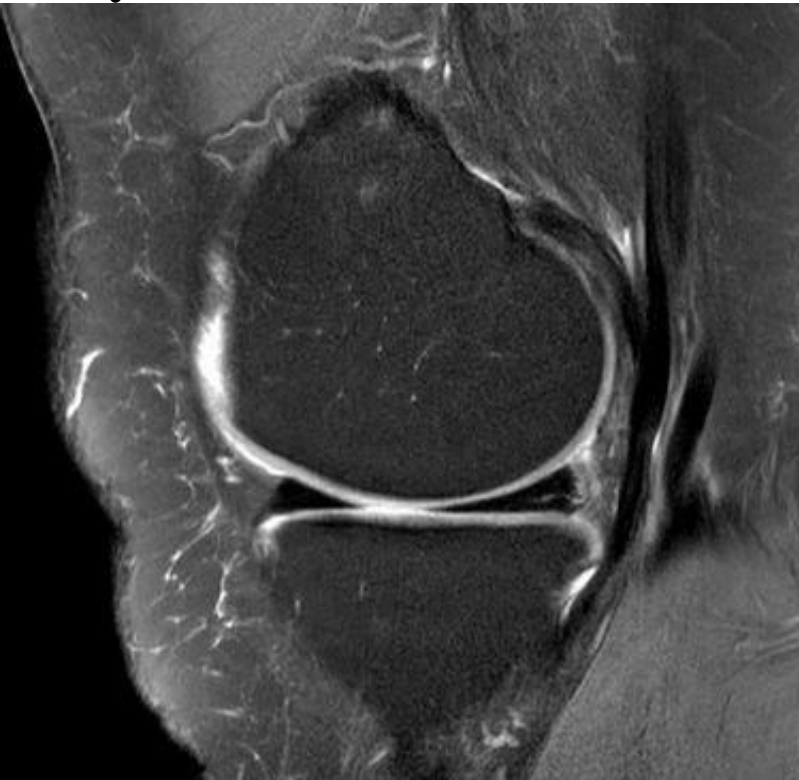

•

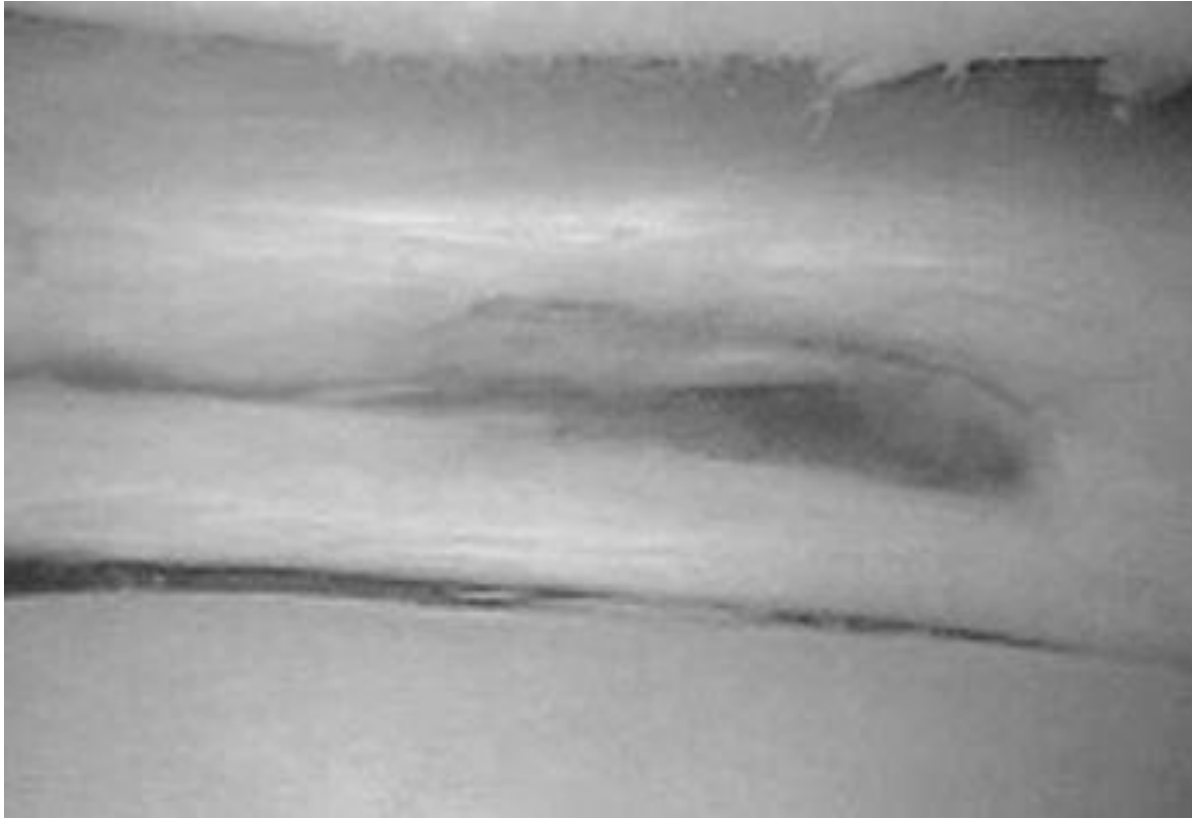

-

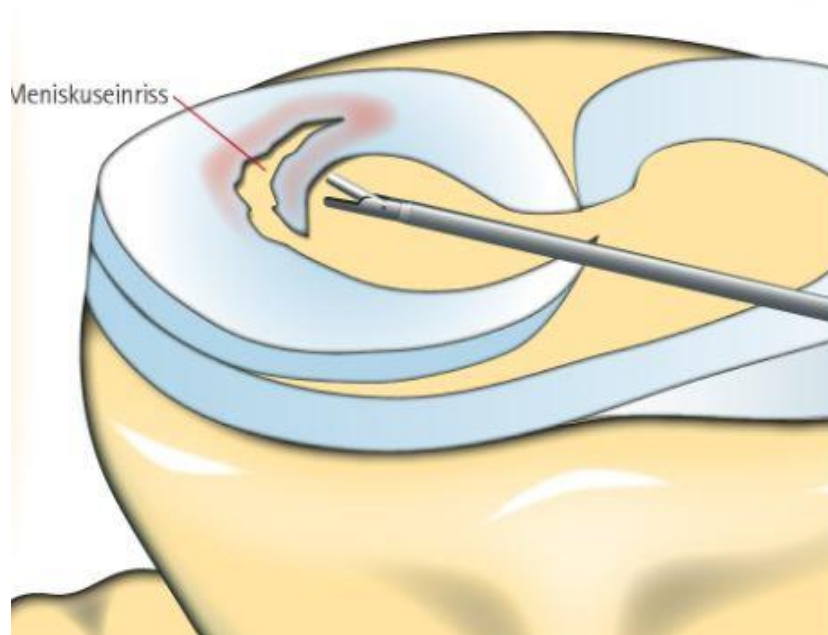

- Kreuzbandverletzungen



Gesundes vorderes Kreuzband



Gerissenes vorderes Kreuzband



•

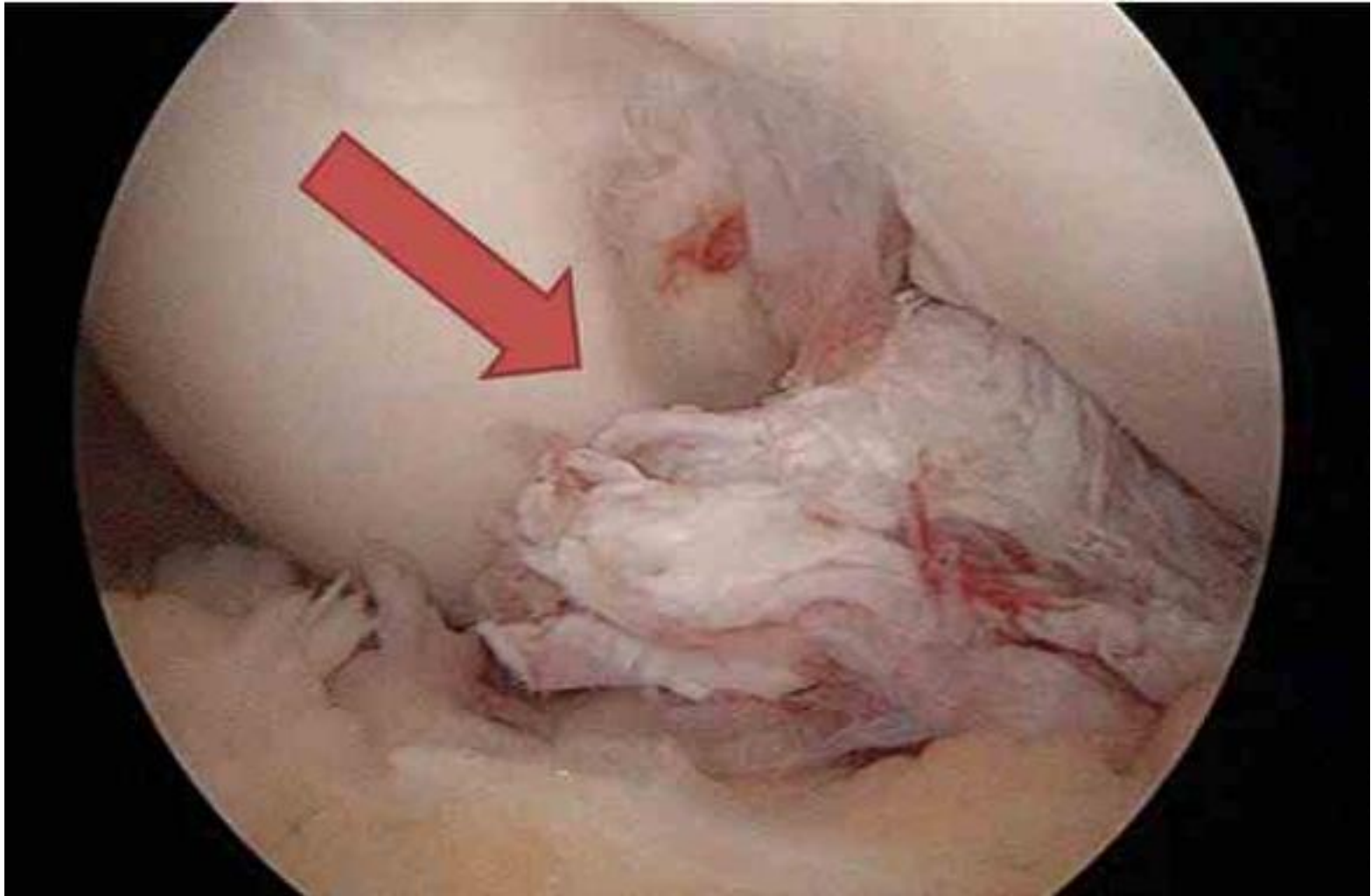

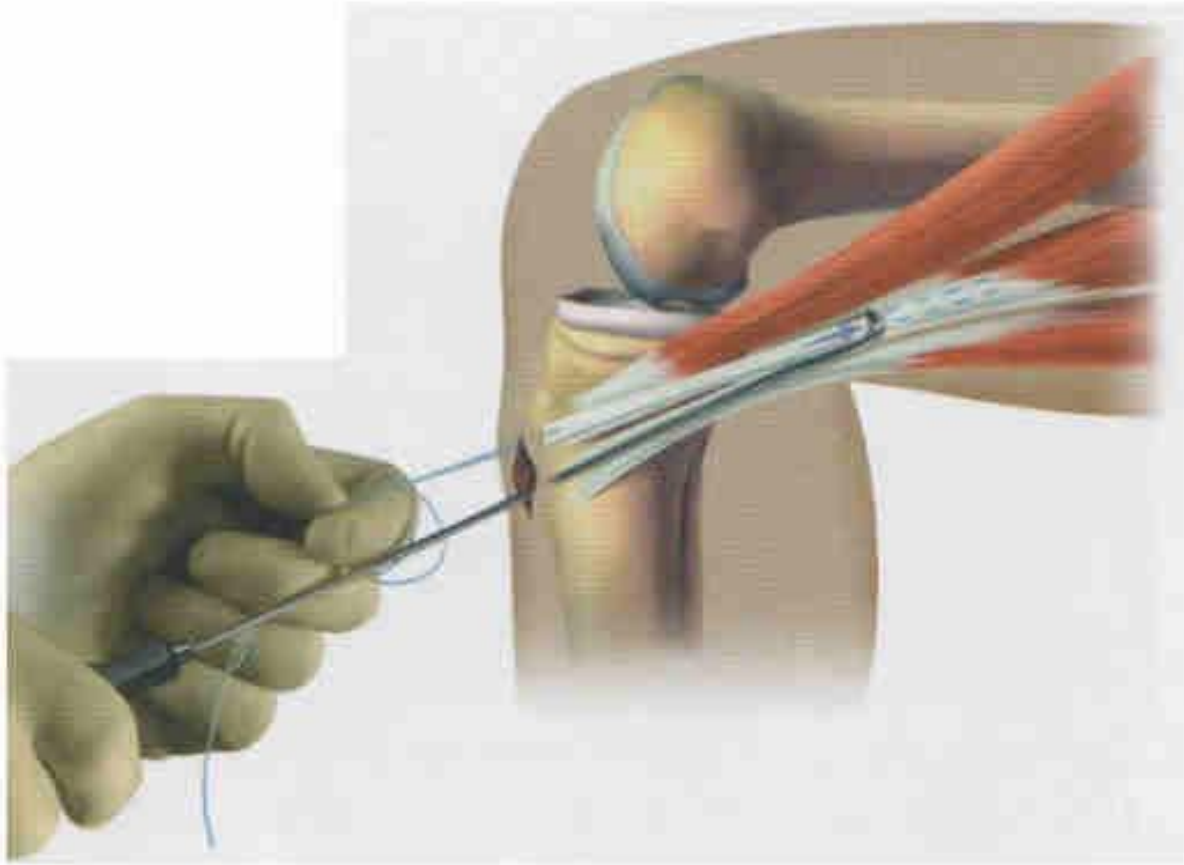



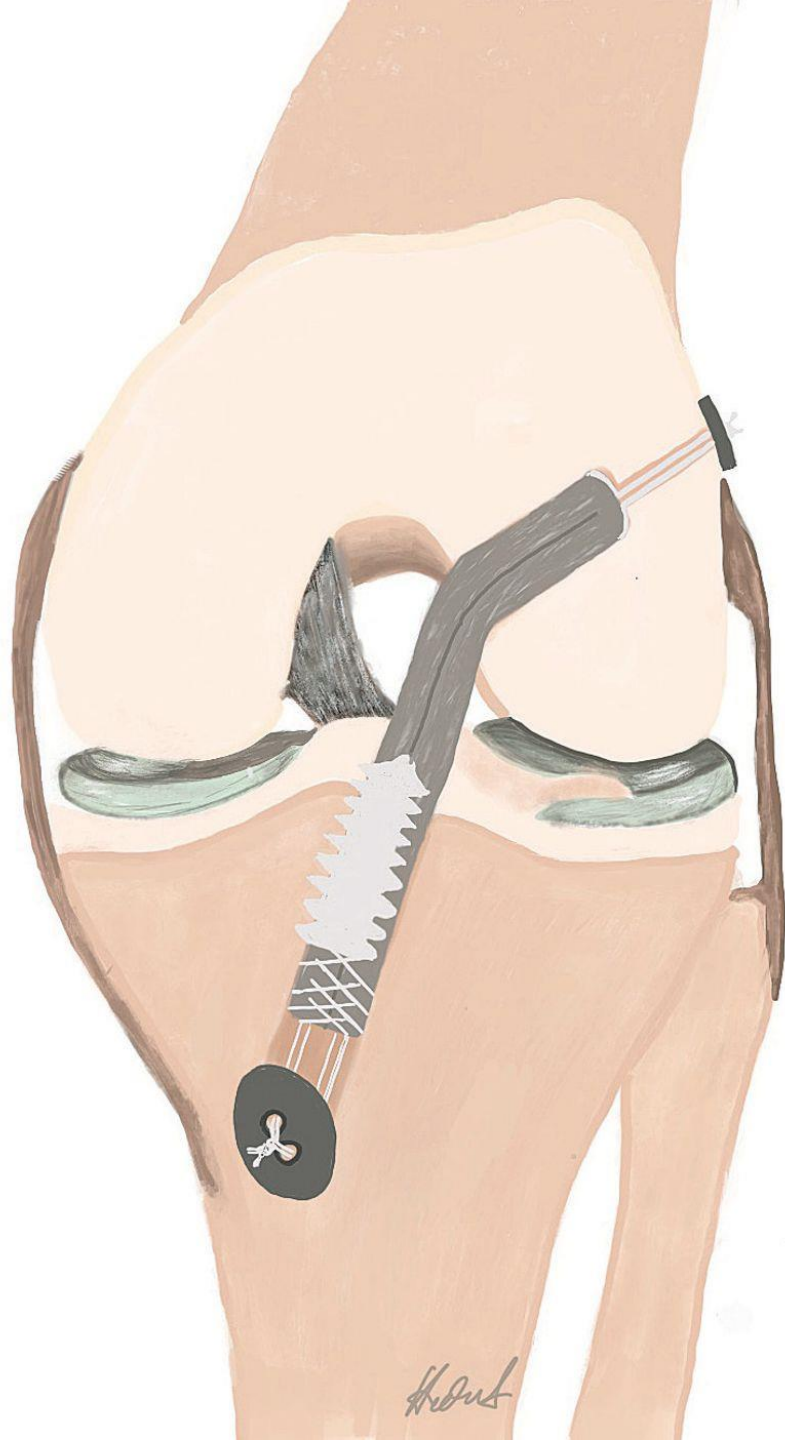





20.09.2023
13:36

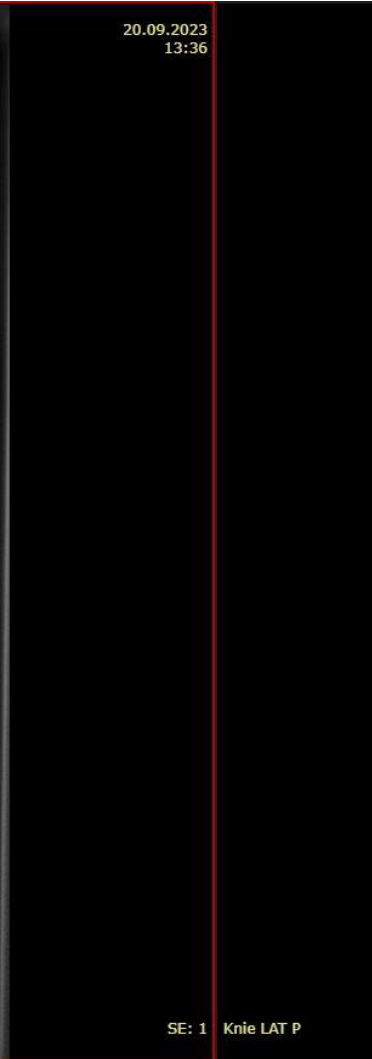

SE: 1 Knie LAT P

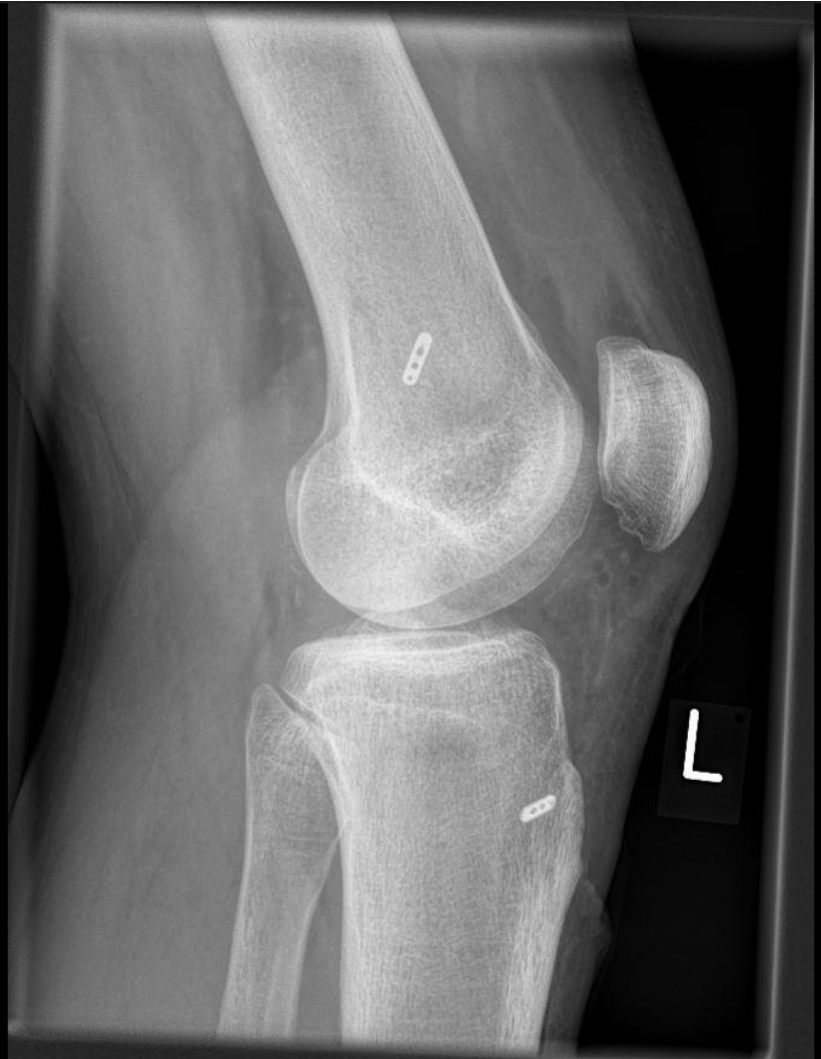

- Patellafraktur

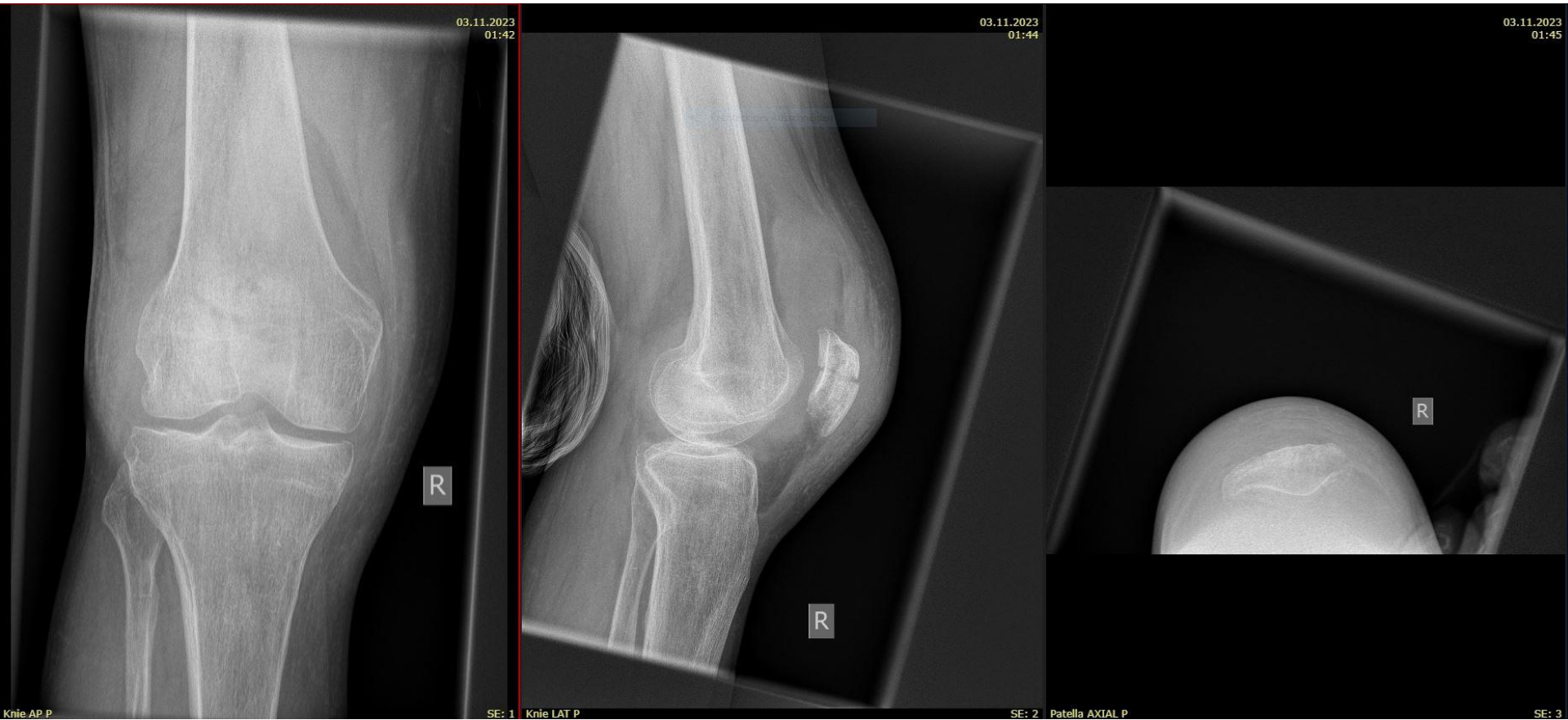

• Patellafraktur

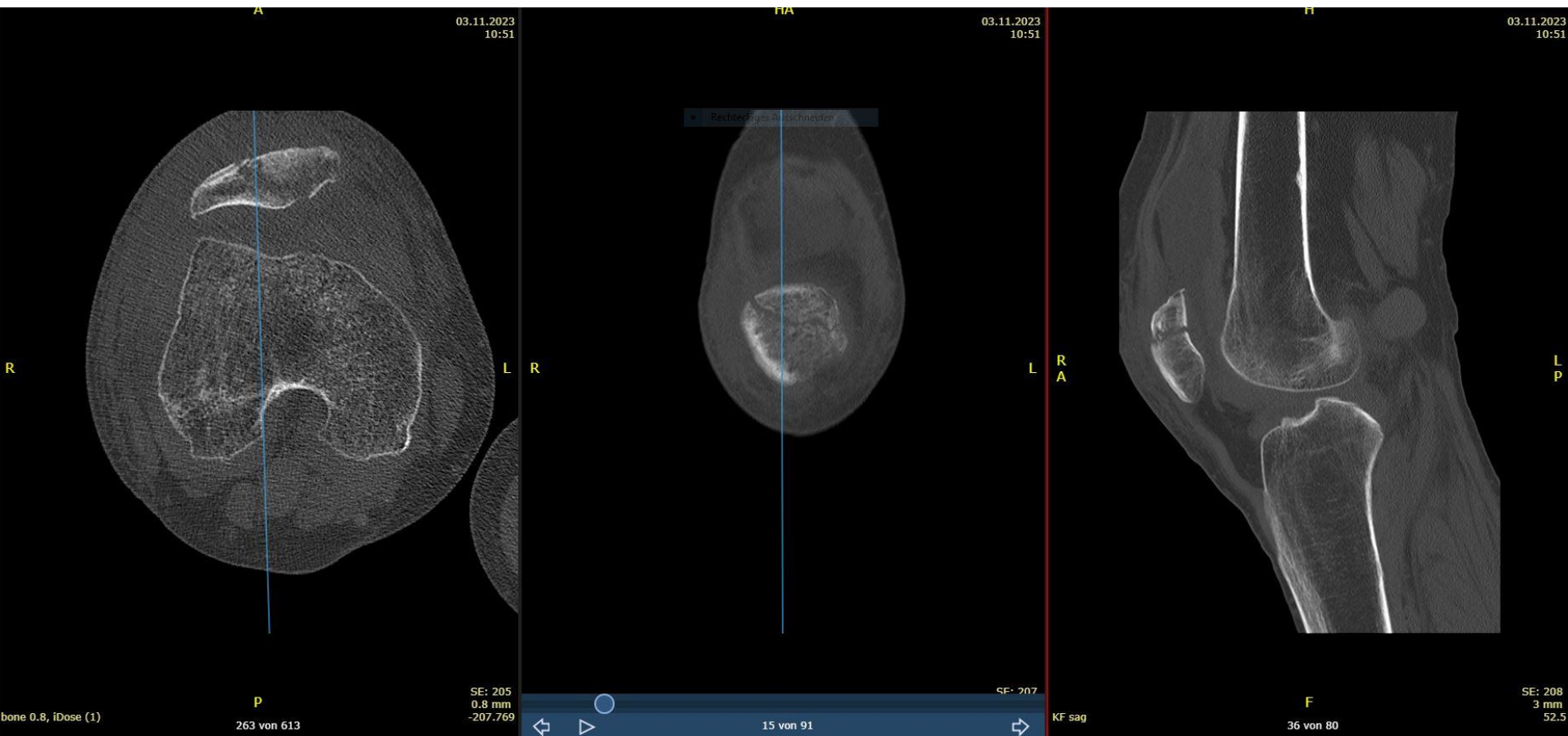

- Patellafraktur

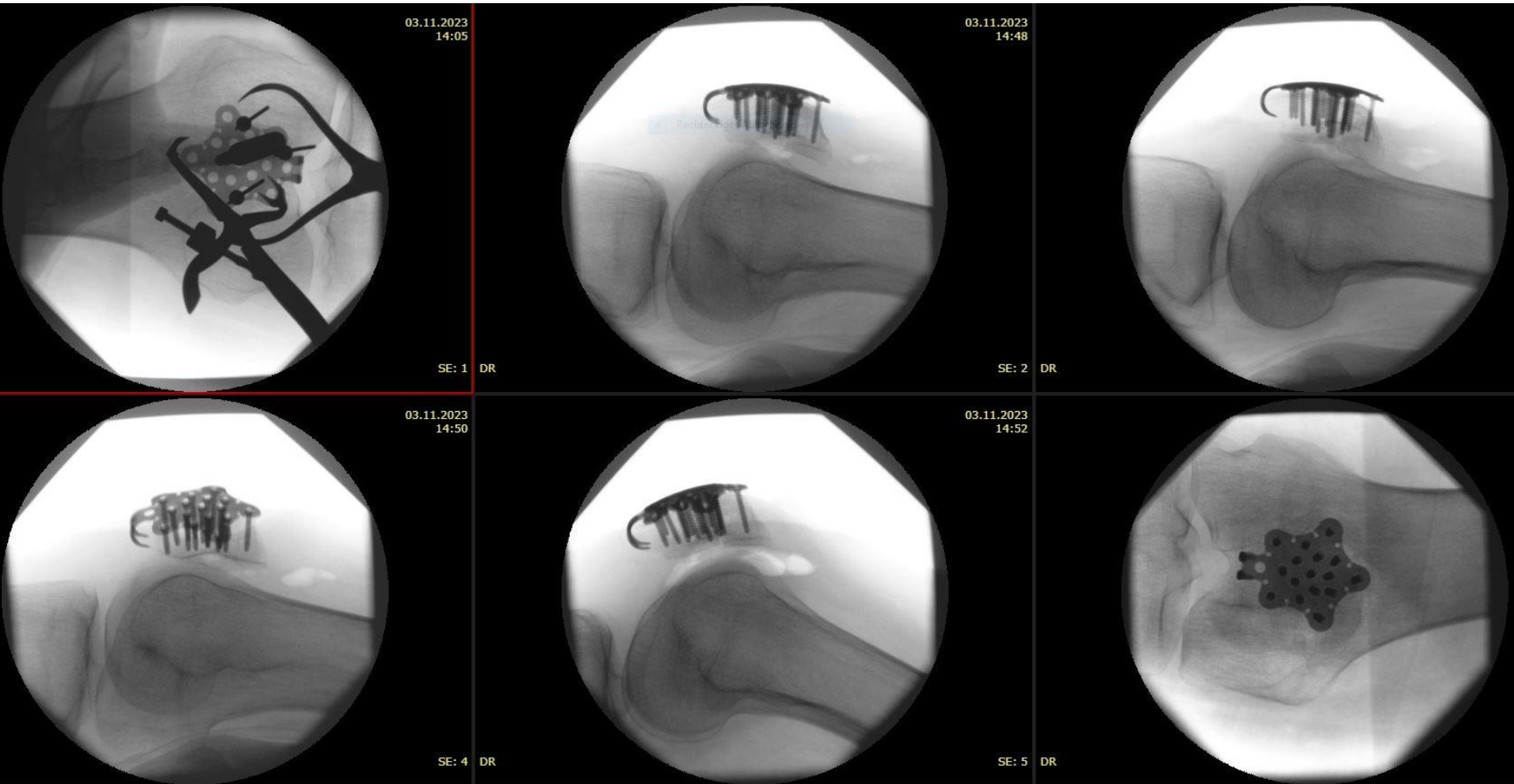

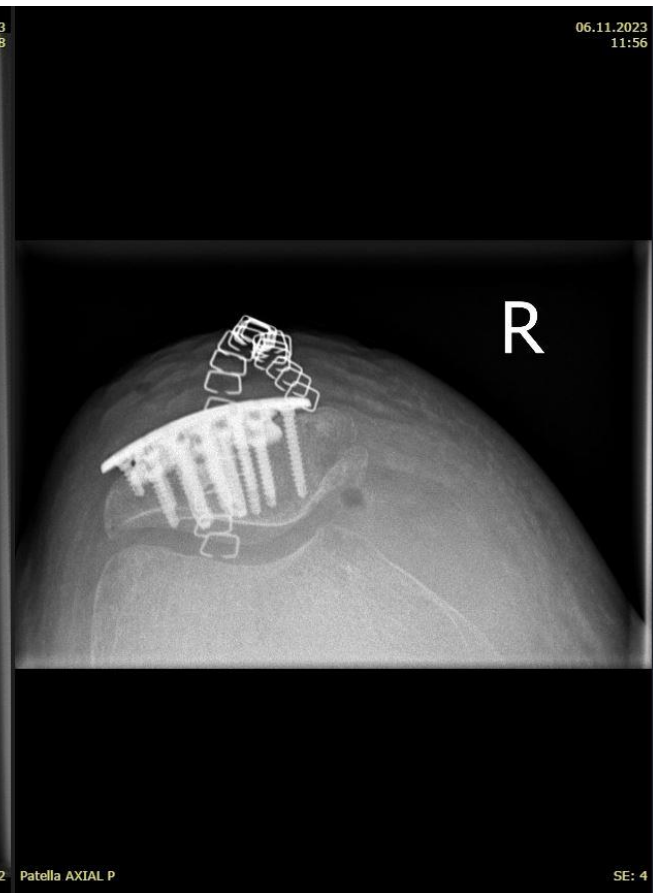
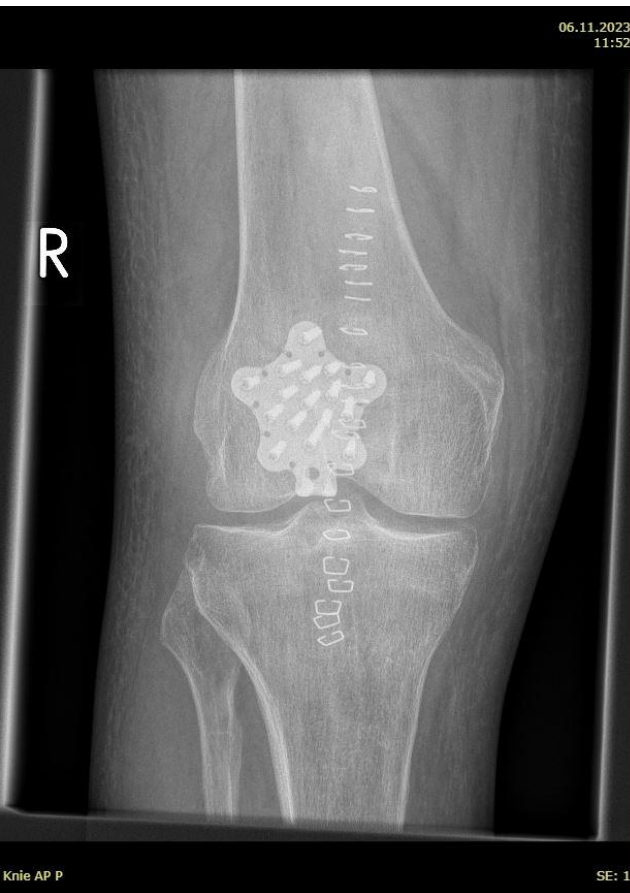



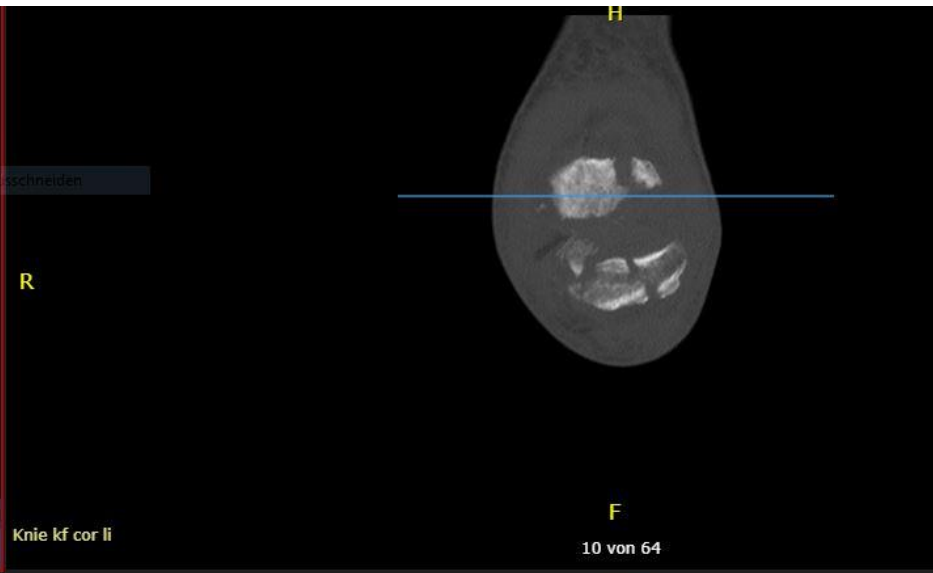
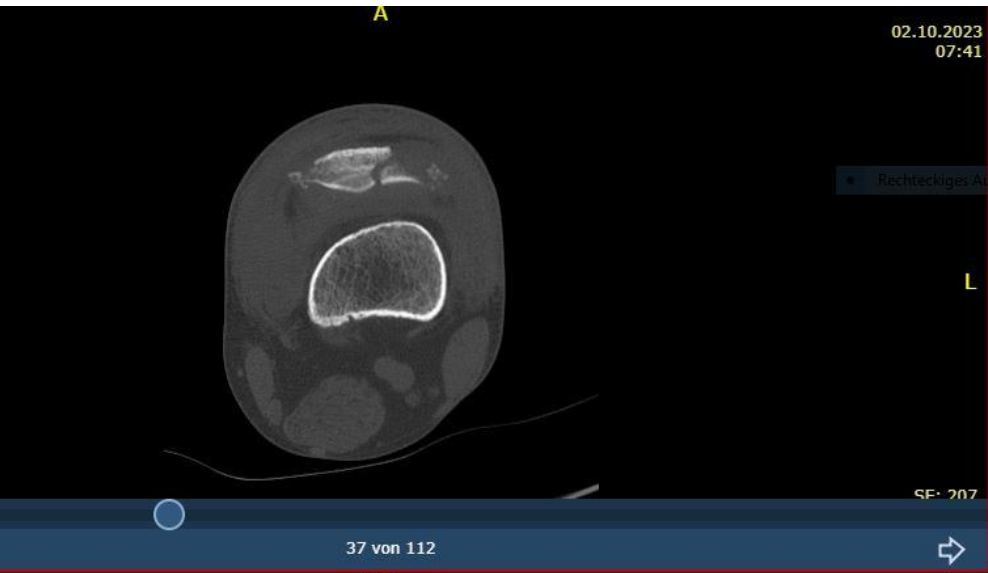

Übersicht

Name Patient: Intermax Dental
Geburtsdatum: 29.08.1965
Geburtsort: München
Patienten-Nr.: 1156312
Diagnosenummer: 000000000-000000

Strahlentechnik: Röntgen
Untersuchungsart: Skelett-Konstanzprüf.
Untersuchungsdatum: 02.10.2023, 15:58:47

Modus	Kompletter Bereich	Komplette DAP in cm²	Dosis (mAs)	Bildanzahl
Hybride/Standard	0.0000	0.0171	0.01	
Funktion/Status	0.25	2.17	0.15	54
Kontrast	0.25	2.18	0.16	54

PHILIPS

Schließen



02.10.2023
15:57



anzprüf.

SE: 0 Skelett-Konstanzprüf.

SE: 33 Skelett-Konstanzprüf.



02.10.2023
16:02

anzprüf.

SE: 39 Skelett-Konstanzprüf.



02.10.2023
16:24

SE: 53 Skelett-Konstanzprüf.





04.10.2023
10:34

Rechteckiges Ausschneiden

SE: 1 Knie LAT P



med. angestellt

- Tibiakopffraktur



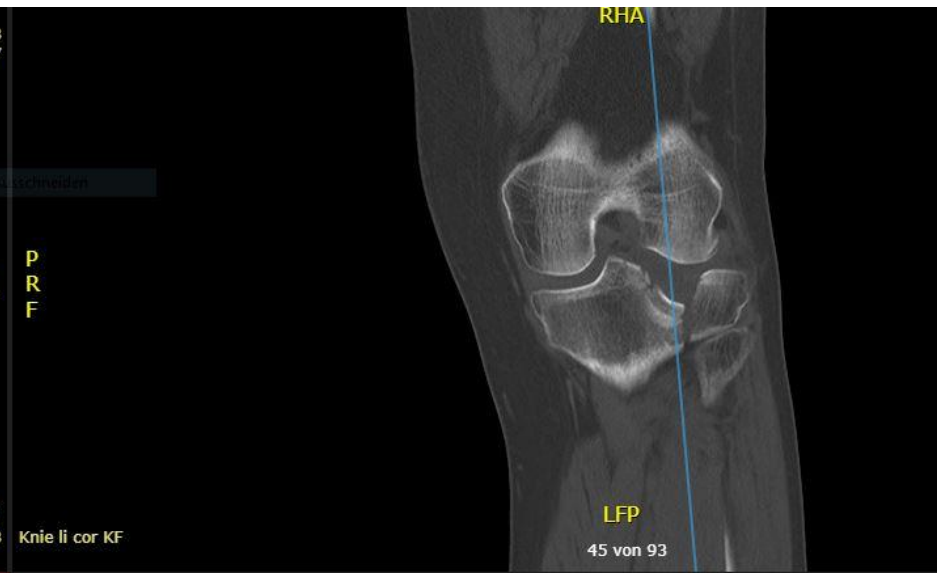
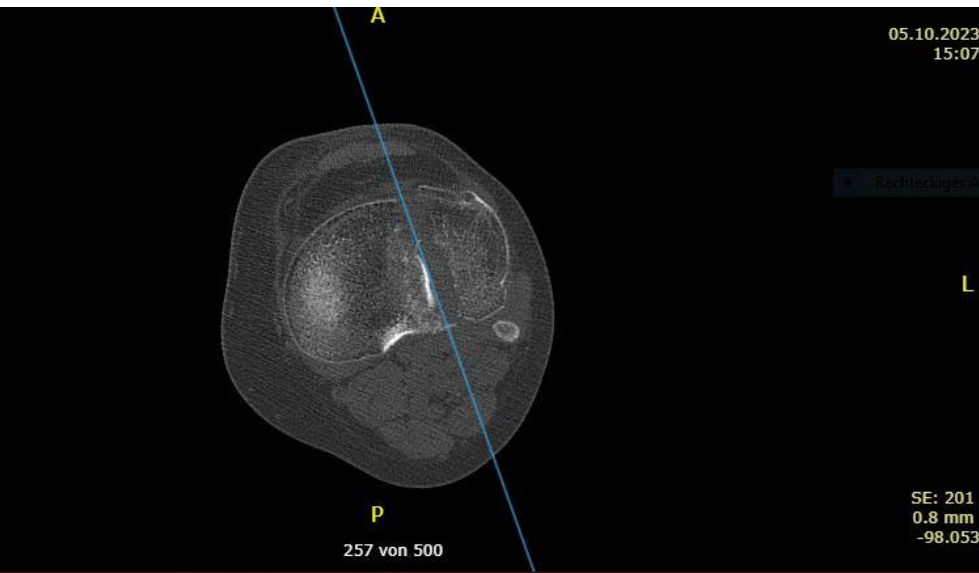

11.10.2023
12:55

Rechteckiges Ausschneiden

SE: 3 DR

11.10.2023
13:00

SE: 10 DR



12.10.2023
10:02

Rechteckiges Ausschneiden

SE: 1 Knie LAT P



Med angestellt



12.10.2023
10:09

SE: 4 Knie LAT P



med angestellt

Patient 2 Tibiakopffraktur

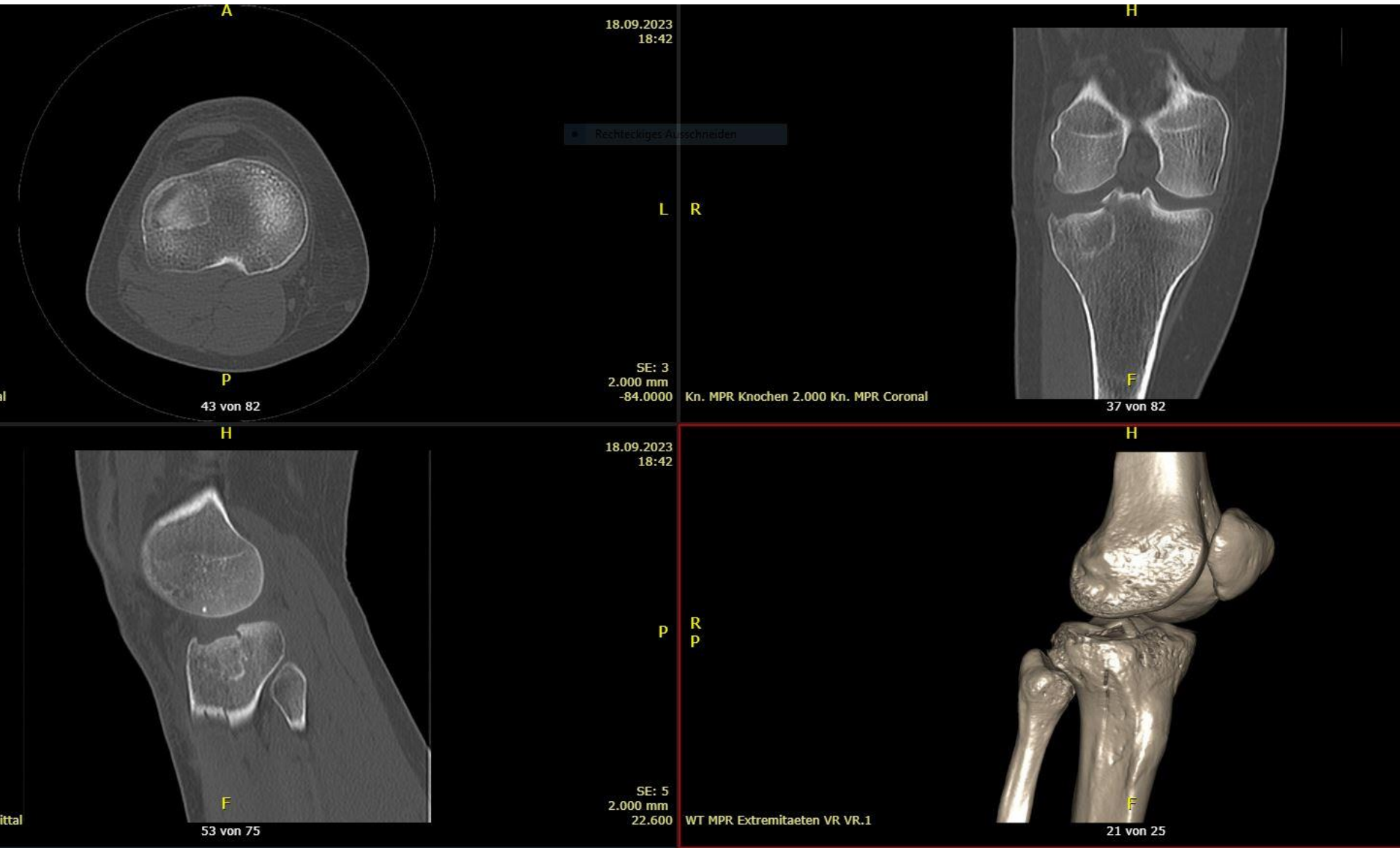



22.09.2023
13:20

SE: 5 Skelett-Extremitäten



22.09.2023
13:30

SE: 37 Skelett-Extremitäten

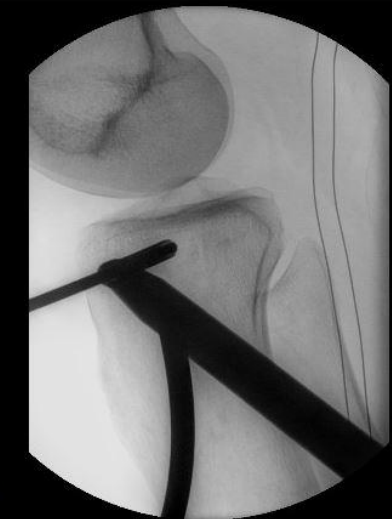

22.09.2023
13:35

SE: 48 Skelett-Extremitäten



22.09.2023
13:49

SE: 77 Skelett-Extremitäten



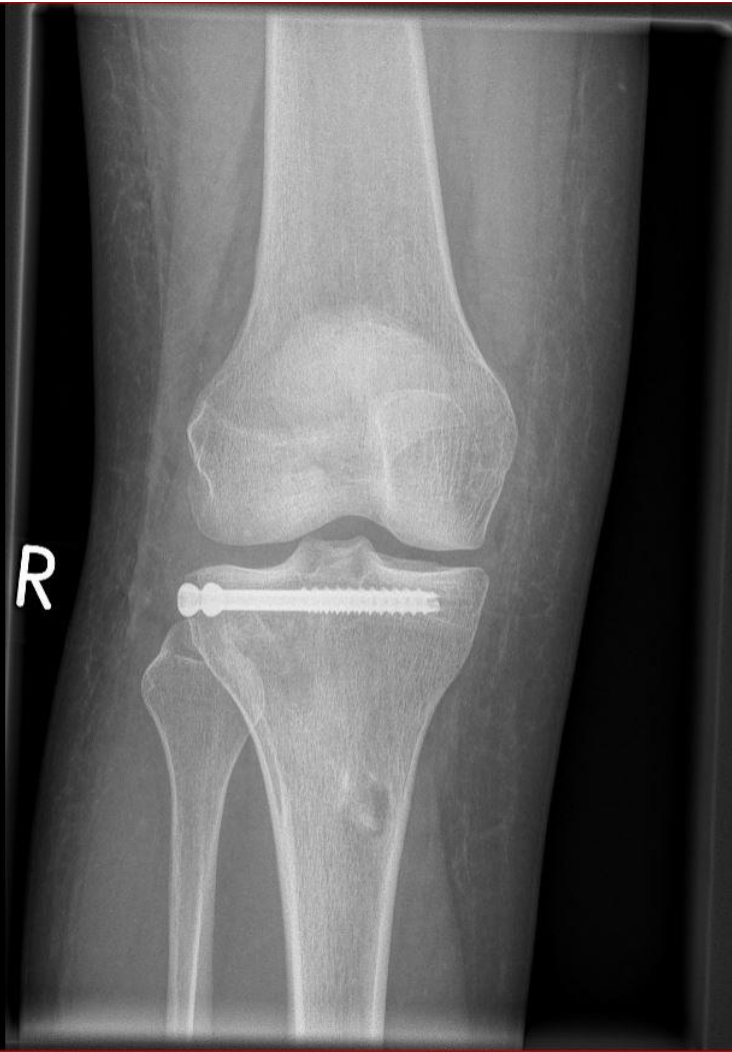

25.09.2023
12:58

Rechteckiges Ausschneiden

SE: 2 Knie LAT P



- Fehlstellungen

-



- Fehlstellungen

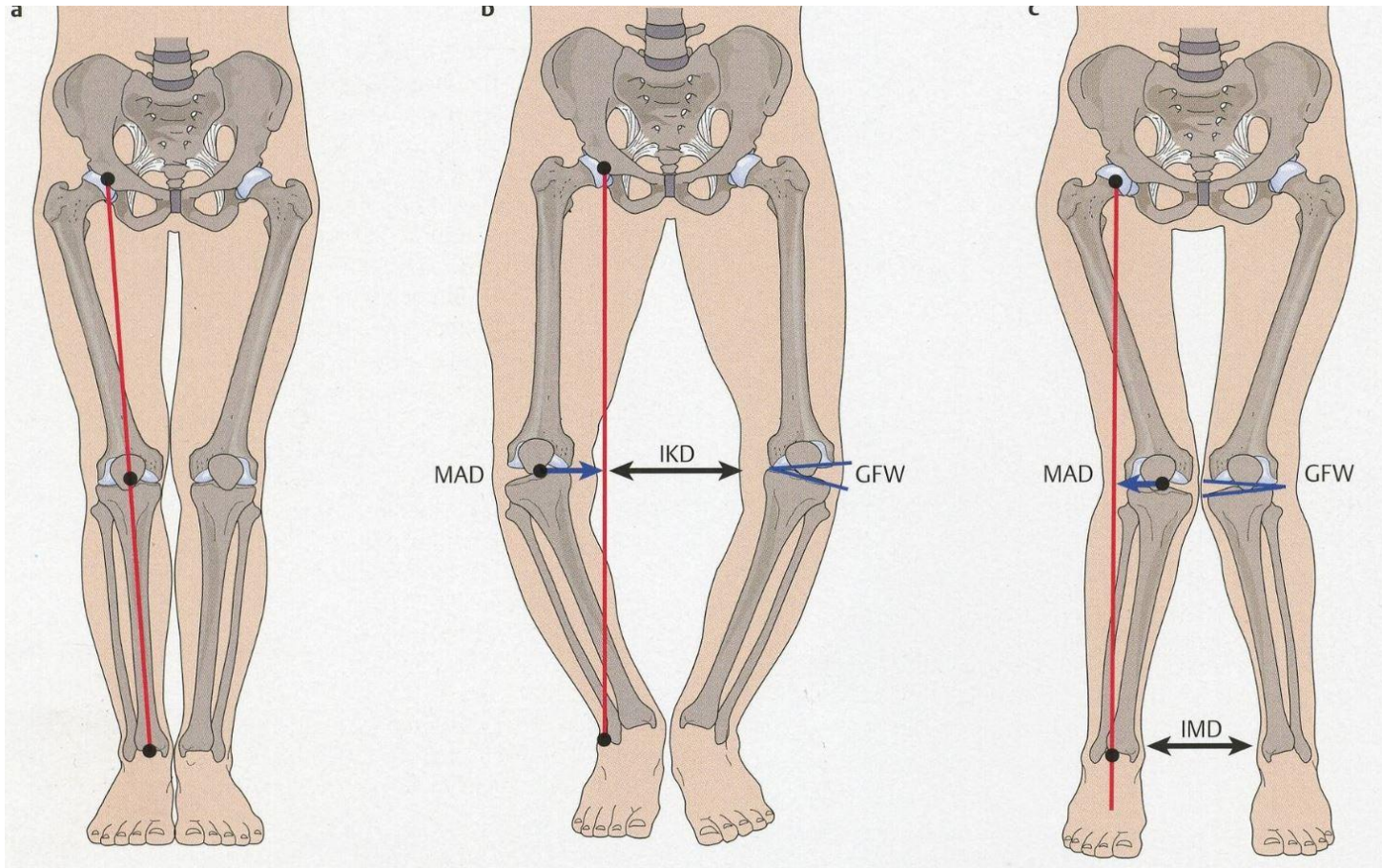

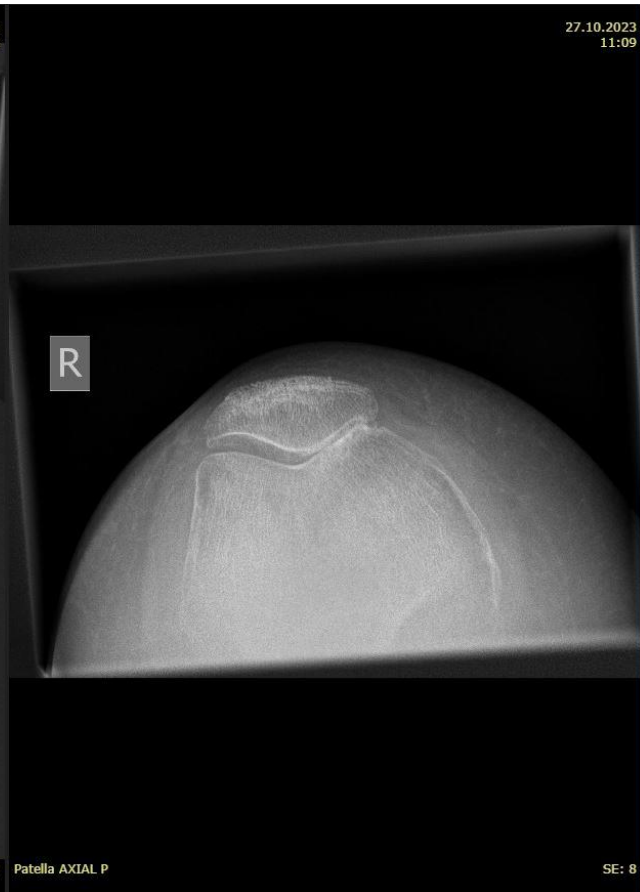

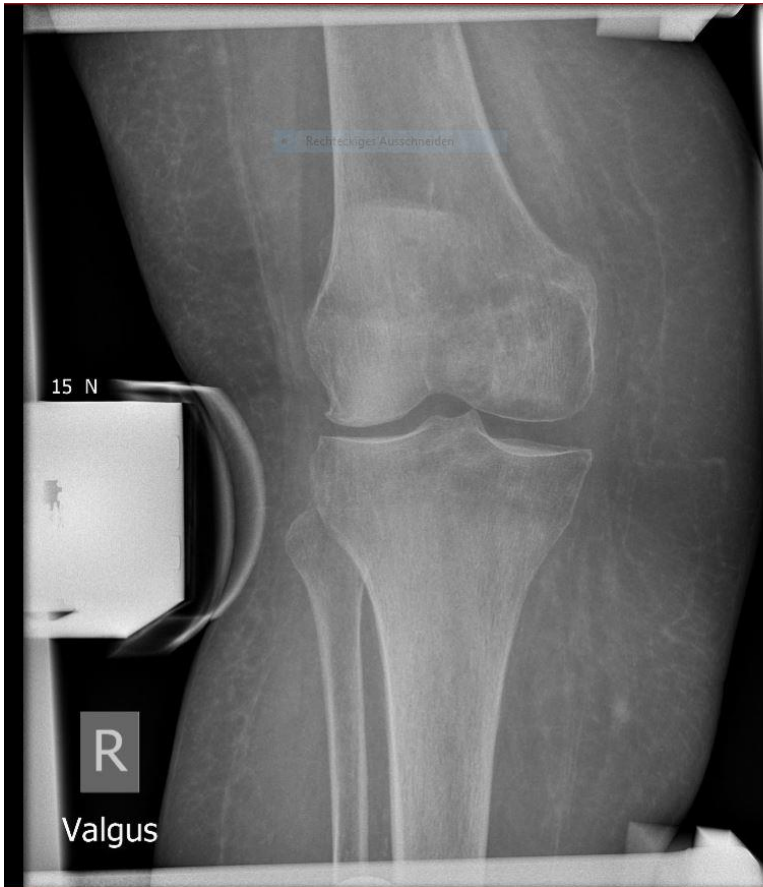

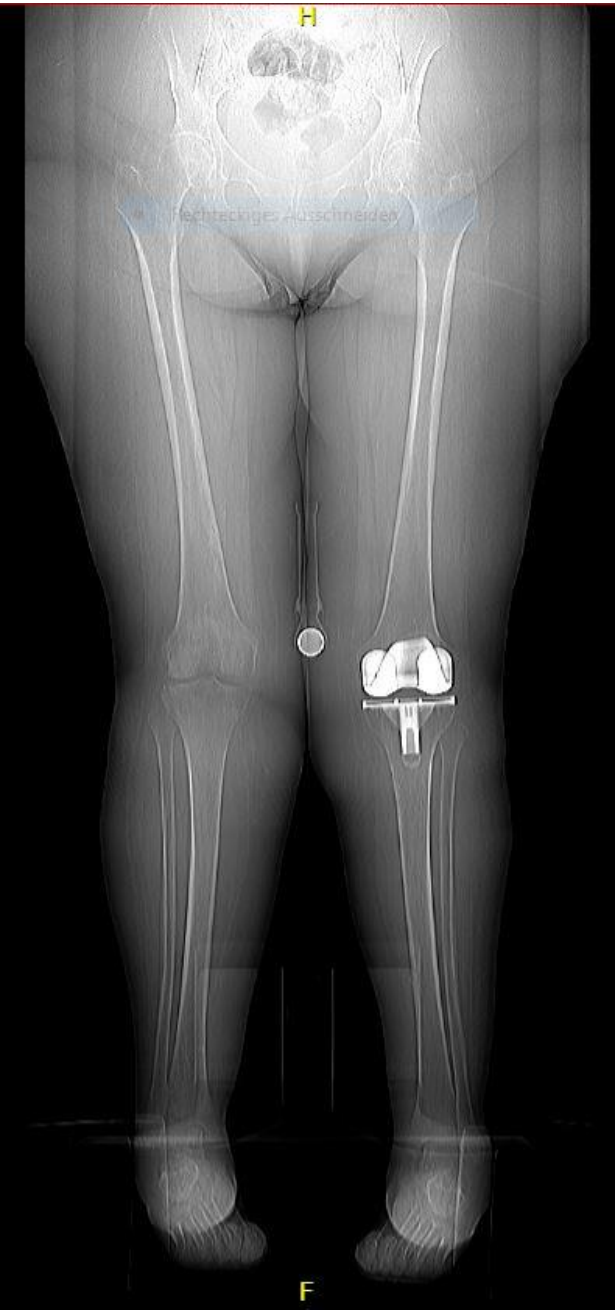

Mikulicz: 841 mm
 MAD: -2.1 mm (<N)
 TL trifft KBL: 76.5% auf med-lat Tibiaplateau

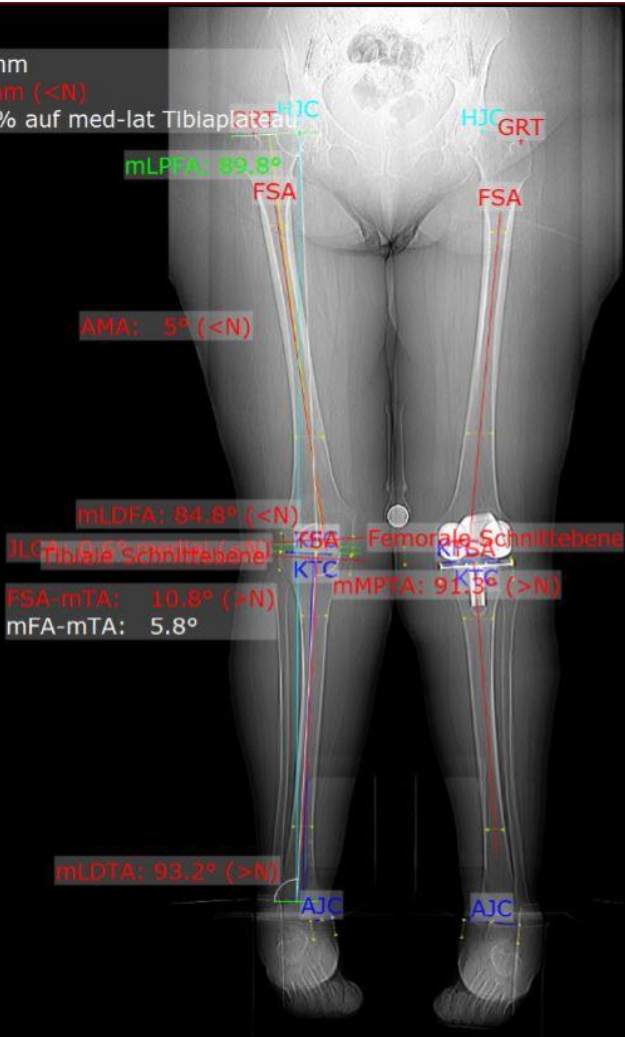

mLPFA: 89.8°
 AMA: 5° (<N)
 mLDFA: 84.8° (<N)
 JLC - Fibulare Schnittebene
 FSA - Femorale Schnittebene
 FSA-mTA: 10.8° (>N)
 mFA-mTA: 5.8°
 mMPA: 91.3° (>N)
 mLDTA: 93.2° (>N)
 AJC

Mikulicz: 842 mm
 1 mm (länger)
 TL trifft KBL: 50.0% auf med-lat Tibiaplateau

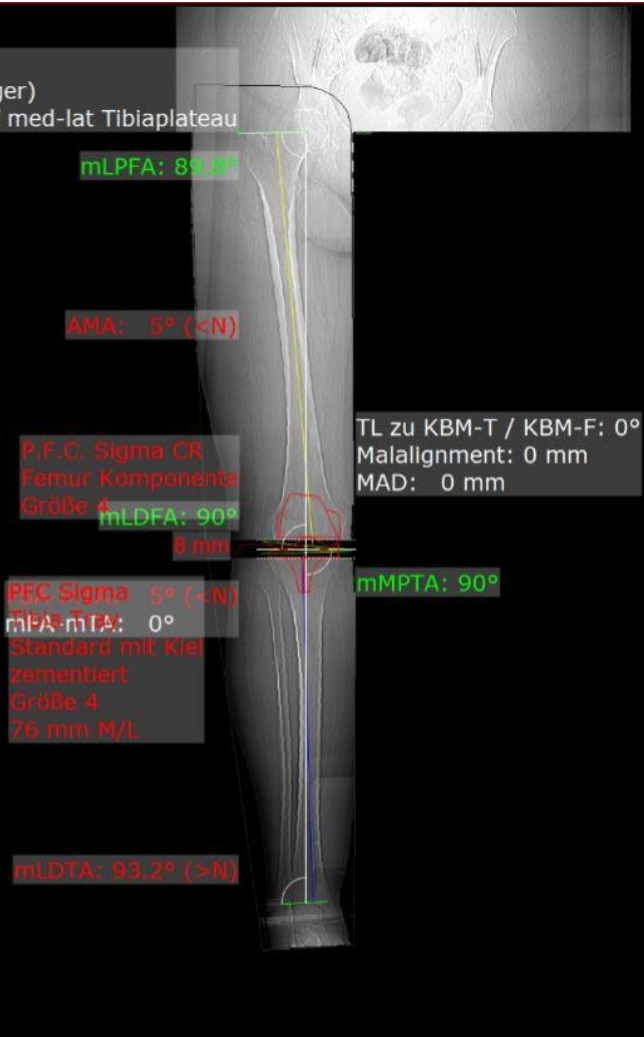

mLPFA: 89.8°
 AMA: 5° (<N)
 P.F.C. Sigma CR
 Femur Komponente
 Größe 4
 mLDFA: 90°
 8 mm
 PFC Sigma 5° (<N)
 mFA-mTA: 0°
 Standard mit Kiel
 zementiert
 Größe 4
 76 mm M/L
 TL zu KBM-T / KBM-F: 0°
 Malalignment: 0 mm
 MAD: 0 mm
 mMPTA: 90°
 mLDTA: 93.2° (>N)

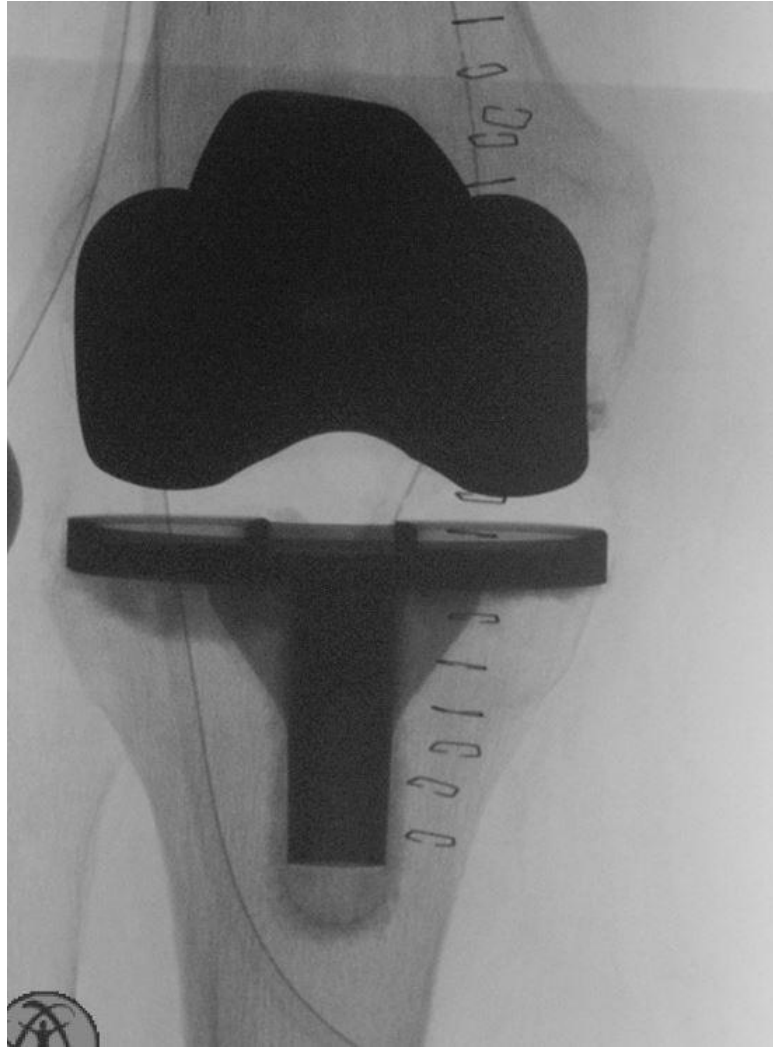



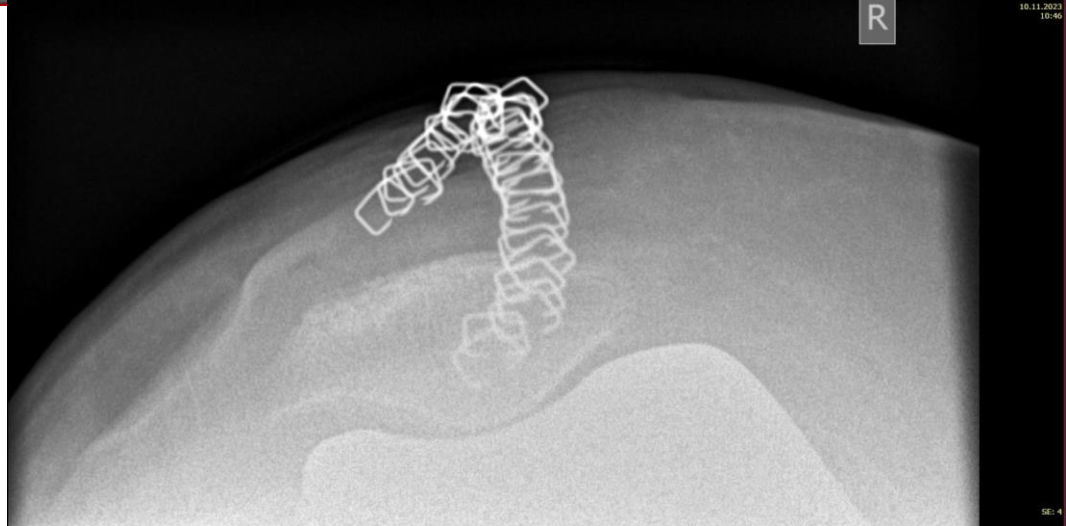



Die klassischen Fragestellungen aus Praxis und Alltag sind:

- Was ist defekt?
- Wie genau ist es defekt?
- Was kann ich dagegen unternehmen (Planung)?



- Röntgenaufnahmen in 2 Ebenen
- Standardprojektionen
- Bei Schnittbilddiagnostik die multiplanaren Rekonstruktionen (Schnittebenen) an der verletzten Struktur ausrichten



KLINIKUM
LÜNEBURG



Vielen Dank

Oliver Block, Oberarzt der Klinik für Unfallchirurgie und Orthopädie, SK Lüneburg



KLINIKUM
LÜNEBURG